

TAMARACK ROAD

PLAT OF SURVEY

LOT 2, CERTIFIED SURVEY MAP NO. 2306, RECORDED IN VOLUME 11 OF CERTIFIED SURVEYS OF WALWORTH COUNTY AT PAGES 160 AND 161 IN THE SOUTHEAST 1/4 OF THE NORTHWEST 1/4 OF SECTION 2, TOWN 4 NORTH, RANGE 16 EAST, TOWN OF LAGRANGE, WALWORTH COUNTY, WISCONSIN.

SURVEYED FOR: RONALD LUND

SURVEY ADDRESS: N9596 TAMARACK ROAD

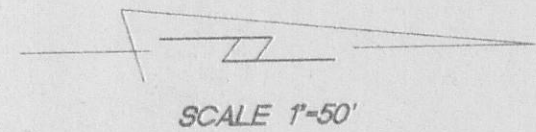
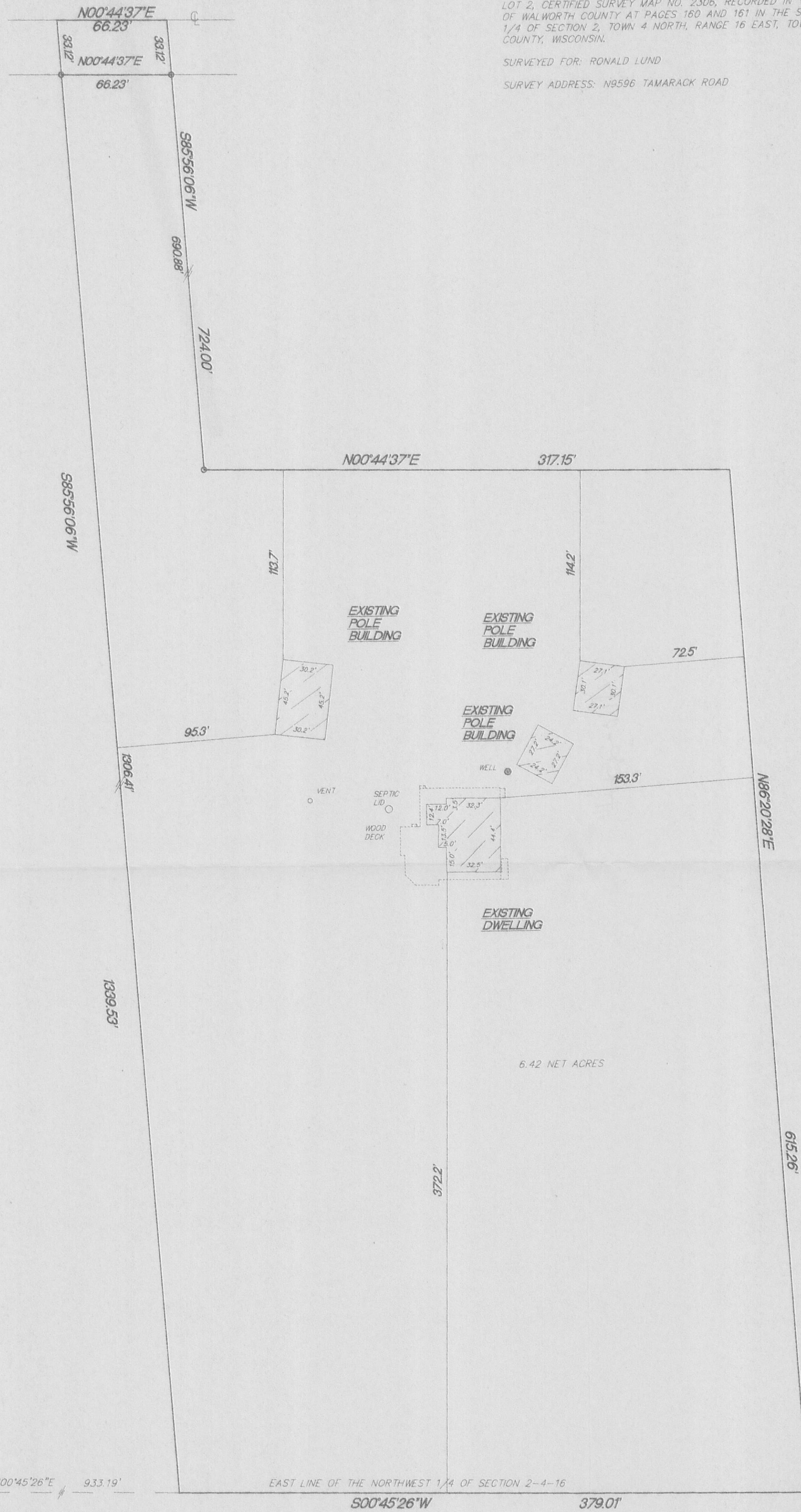

- FOUND 6" CONC. MON. W/BRASS CAP
- FOUND 1" IRON PIPE
- () RECORDED AS DIMENSIONS

MONUMENTATION WAS WAIVED BY CLIENT IN ACCORDANCE WITH A-E7.01(2) OF THE WISCONSIN ADMINISTRATIVE CODE.

6.42 NET ACRES

CENTER OF SECTION 2-4-16

NORTH 1/4 CORNER SECTION 2-4-16

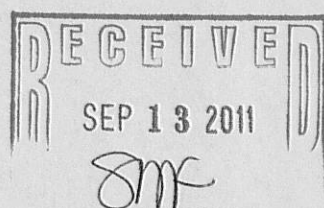

I hereby certify that I have surveyed the above property and that the above map is a true representation thereof and shows the size and location of the property, exterior boundaries, the location of all visible structures and dimensions of all principal buildings thereon, boundary fences, apparent easements, roadways and encroachments if any.

KETTLE MORaine SURVEYING INC.
P.O. Box 357
Eagle WI 53119
(262) 594-3484

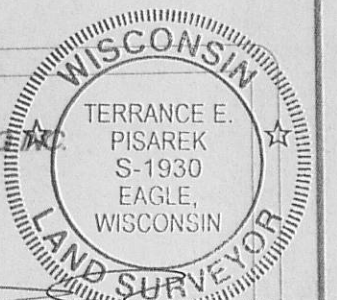

THIS IS NOT AN ORIGINAL SURVEY UNLESS THE SEAL IS REAL

DATE: 5/29/11 FIELD WORK BY: TEP DRAWN BY: TEP JOB NUMBER: 11022

HA2306-2

416-2544